

[Download Webinar Recording Here](#)

Scholarships for Future On-Campus Students

On-Campus Engineering Student Webinar

Presented by

Miriam Munitz

Student Services Officer

Justina Viola

On-Campus EIT student

Master of Engineering (Civil: Structural)

Thursday 29 April, 2021



Agenda

1	Welcome
2	Overview of EIT
3	Scholarships Available for Future Students
4	Process for Applying for Scholarships
5	Justina Viola – EIT Scholarship Recipient
6	Q&A

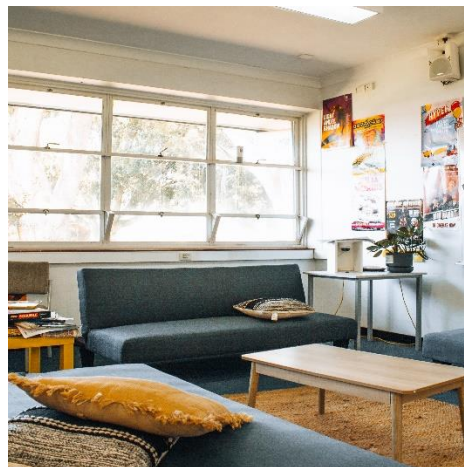

We are dedicated to ensuring that you receive a world-class education and gain skills that you can immediately implement in the workforce.



Engineering Specialists

EIT is one of the only institutes in the world specializing in Engineering. We deliver professional certificates, diplomas, advanced diplomas, undergraduate and graduate certificates, bachelor's and master's degrees, and a Doctor of Engineering.



Industry Oriented Programs

Our programs are designed by industry experts, ensuring you graduate with cutting-edge skills that are valued by employers. Our program content remains current with rapidly changing technology and industry developments.



World-Class Australia Accredited Education

Our vocational programs and higher education degrees are registered and accredited by the Australian Government. We have programs that are also recognized under three international engineering accords.



Industry Experienced Lecturers

Our lecturers are highly experienced engineers and subject specialists with applied knowledge. The technologies employed by EIT, both online and on-campus, enable us to source our lecturers from a large, global pool of expertise.



Unique Delivery Model

We deliver our programs via a unique methodology that makes use of live and interactive webinars, an international pool of expert lecturers, dedicated learning support officers, and state-of-the-art technologies such as hands-on workshops, remote laboratories, and simulation software.

Our On-Campus Programs

Undergraduate Programs	CRICOS Code	Campus
Bachelor of Science (Industrial Automation Engineering)	095814J	Perth
Bachelor of Science (Electrical Engineering)	095813K	Perth
Bachelor of Science (Mechanical Engineering)	095815G	Perth
Bachelor of Science (Civil & Structural Engineering)	095812M	Perth

Postgraduate Programs	CRICOS Code	Campus
Master of Engineering (Industrial Automation)	094185G	Perth & Melbourne
Master of Engineering (Electrical Systems)	0100462	Perth & Melbourne
Master of Engineering (Mechanical)	0100463	Perth & Melbourne
Master of Engineering (Civil: Structural)	0100461	Perth & Melbourne

Our Intakes and Travel Restrictions



2021 Intake

July

2022 Intakes

February and July

Students have the option to start their studies online from anywhere in the world and then apply to continue on-campus in Australia.

COVID-19 and Travel Restrictions

EIT is processing on-campus applications as normal for upcoming intakes. Students can start their studies online via our online mode of delivery and then transition on-campus once the borders open.

You will also have the option to defer your on-campus studies to the following intake, if you don't want to commence your studies online:

<https://www.eit.edu.au/eit-covid-19-information/>

Campus Locations: Perth, Western Australia



Campus Locations: Melbourne, Victoria





For each of the academic scholarship conditions, the below is noted under eligibility criteria:

1. Must be a commencing international student studying one of EIT's courses on-campus programs in Perth, Western Australia or Melbourne, Victoria.
2. Must meet or exceed the English Language Proficiency Requirement for the specific course of study.
3. If RPL is awarded, the scholarship amount cannot exceed the total tuition for the year. If it does, the scholarship amount will be reduced to only cover the amount of tuition paid in that year.
4. Must be full fee-paying, without existing scholarships. Students can apply for multiple scholarships, but will only be awarded one scholarship.

Scholarships: Future On-Campus Students

The EIT International Science and Engineering Merit Scholarship



Value

35% tuition fee reduction



Applicable Programs

All higher education on-campus programs



Eligibility

1. Must have an interview with the Scholarship Committee.
2. Must meet all other entry requirements for the course + at least an overall average of 75% (or equivalent result) in a congruent Bachelor Degree [for entry to EIT Master Degrees].
3. Must meet all other entry requirements for the course, plus at least an overall average of 75% in grade 12 (or highest level award in an equivalent pathway) and at least 75% result in all Maths units [for entry to EIT Bachelor Degrees].
4. No more than 5 backlogs.



Scholarships: Future On-Campus Students

EIT Women in Engineering Scholarship

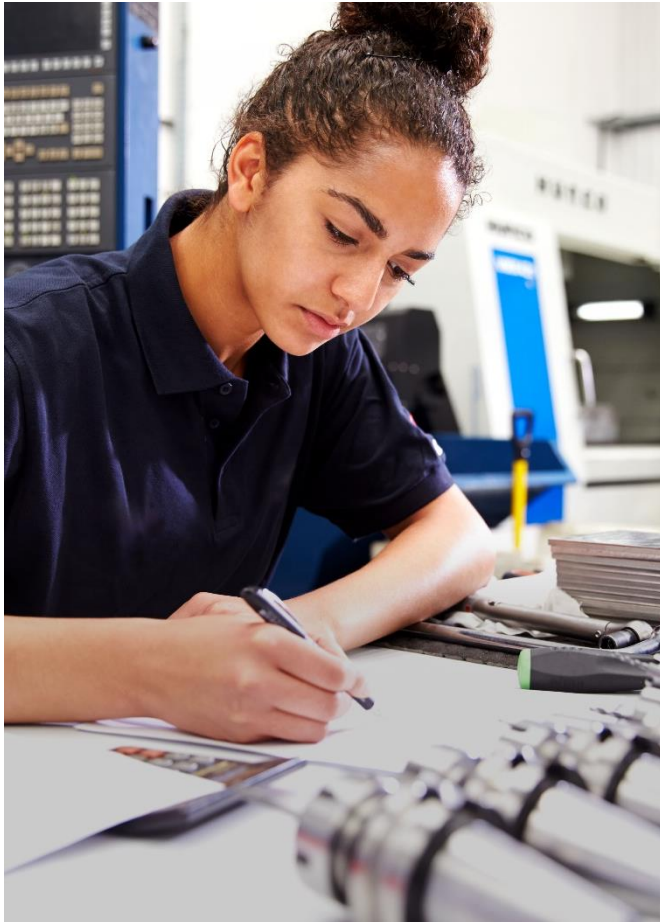

Value

AUD\$5,000 at the end of every year of study for the duration of the program combined with mentorship with one of EIT's female engineers.



Applicable Programs

All higher education on-campus programs



Eligibility

- Must meet all other entry requirements for the course + at least an overall average of 60% (or equivalent result) in a congruent Bachelor Degree [for entry to EIT Master Degrees].
- Must meet all other entry requirements for the course, plus at least an overall average of 60% in grade 12 (or highest level award in equivalent pathway), plus 60% result in all Maths units [for entry to EIT Bachelor Degrees].
- No more than 5 backlogs.

Scholarships: Future On-Campus Students

The Richard E. Morley Industrial Automation Scholarship



Value

20% tuition fee reduction.



Applicable Programs

Bachelor of Science (Industrial Automation Engineering).

Master of Engineering (Industrial Automation).



Eligibility

Must meet all other entry requirements for the course + at least a minimum result of 70% in all Mathematics units achieved in the highest level of education completed.

Scholarships: Future On-Campus Students

The EIT Dean's Scholarship



Value

10% tuition fee reduction



Applicable Programs

All higher education on-campus programs.



Eligibility

- Must meet all other entry requirements for the course, plus at least an overall average of 65% (or equivalent result) in a congruent Bachelor Degree [for entry to EIT Master Degrees].
- Must meet all other entry requirements for the course, plus at least an overall average of 65% in grade 12 (or highest level award in equivalent pathway), plus 65% result in all Maths units [for entry to EIT Bachelor Degrees].
- No more than 5 backlogs.

Scholarships: Future On-Campus Students

Western Australian International Education Support Scholarship



Value

15% reduction on your first year of course tuition fees



Applicable Programs

All higher education on-campus programs



Eligibility

1. For master degree entrants, at least an overall average of 65% (or equivalent result) in a congruent Bachelor Degree
2. For bachelor degree entrants, at least an overall average of 65% in grade 12 (or highest-level award in equivalent pathway), plus 65% result in all Maths units studied.

Scholarships: Future On-Campus Students

EIT International Excellence Scholarship



Value

20% reduction on your overall course tuition fees



Applicable Programs

All higher education on-campus programs



Eligibility

1. For master degree entrants, must meet all other entry requirements for the course, plus at least an overall average of 70% (or equivalent result) in a congruent Bachelor Degree
2. For bachelor degree entrants, must meet all other entry requirements for the course, plus at least an overall average of 70% in grade 12 (or highest-level award in equivalent pathway), plus 70% result in all Maths units [for entry to EIT Bachelor Degrees].

Relocation Grant



Value

Up to AUD\$2,000 grant to support air travel from your home country to Australia.



Applicable Programs

All higher education on-campus programs.



Eligibility

- Must provide one paragraph (included in Application Form) explaining why you should be awarded this grant.
- The Relocation Grant can be awarded in conjunction with another EIT Scholarship.
- Must meet EIT's entry requirements for the respective program.

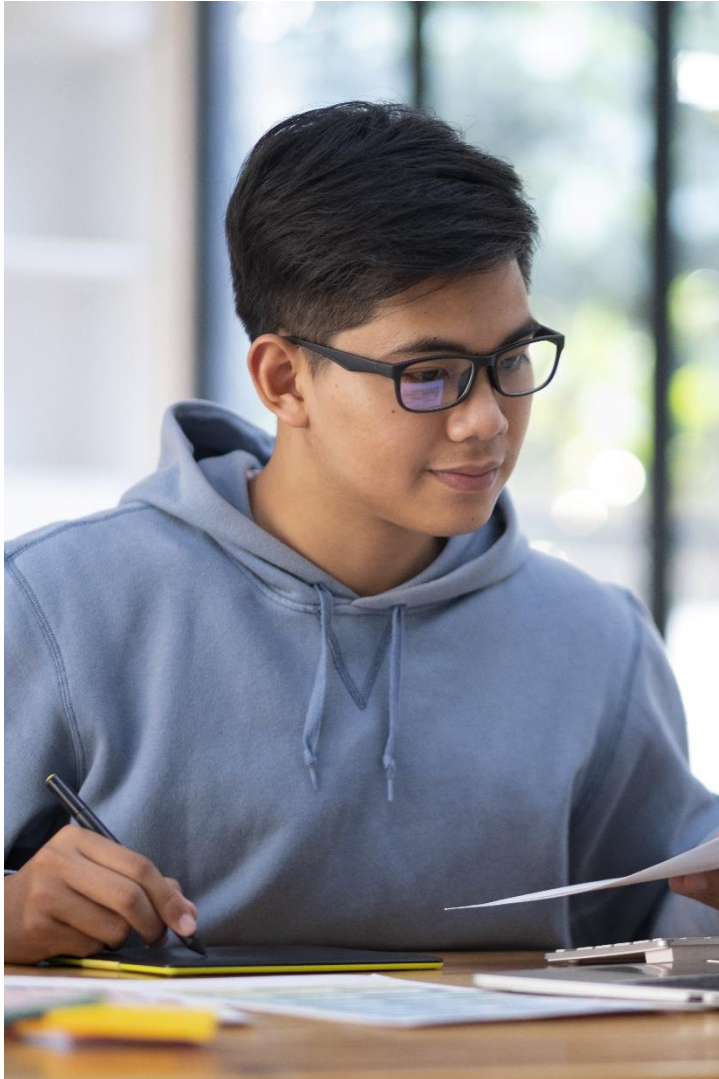

1. Submit your scholarship application along with your course application.
2. Application will be assessed by Admissions for the entry requirements. If an interview is required, a request will be sent.
3. If awarded the scholarship, the scholarship will be noted on the Conditional Letter of Offer (if applied at the same time as the initial application) or at the time of the Unconditional Offer and Invoice.

If you are not awarded a future student scholarship, you have the opportunity to apply for a current student scholarship (ranging from 10% - 35%) at the end of each semester.

How to apply? At the end of every semester, you can formally apply via a scholarship application form.



Current EIT Scholarship Recipient

Justina Viola

Scholarship: EIT International Science and Engineering Merit (ISEM) Scholarship

Studying: Master of Engineering (Civil: Structural)

Campus: Bentley (Perth, Western Australia)

Home country: Argentina

What do you like about Perth?

Justina Viola

- Arrived over 1 year ago
- Quiet city, very easy to live in
- Nice weather
- Perfect balance between urban and nature



Why did you choose Australia (Perth) for your studies?

Justina Viola

- Australia is a country of opportunities
- Perth is a regional area



What makes EIT different to other providers you've studied with?

Justina Viola

- Great teaching/learning process
- Lecturers very supportive and small class sizes
- Many resources and software available



What do you like about EIT's Bentley campus?

Justina Viola

- A very nice environment
- Facilitates interaction between other students and lecturers
- Campus with lots of green spaces



What are your plans for the future?

Justina Viola

- Look for a job
- Apply for Permanent Residence
- Settle here in Perth





Keep up to date with our future webinars on the EIT events page:
<https://www.eit.edu.au/news-events/events/>

Q&A



Engineering Institute of Technology.



Website

www.eit.edu.au



Head Office

1031 Wellington Street West Perth
Perth, WA 6005



Phone

Inside Australia: 1300 138 522
Outside Australia: +61 8 9321 1702



Email

riley.leske@eit.edu.au

